TIETOARKISTO
FINNISH SOCIAL SCIENCE
DATA ARCHIVE

Upgrading FSD's Loda metadata portal using Colectica

European DDI User Conference 2022

1/12/2022 Paris, France

Anna Kleemola, Finnish Social Science Data Archive (FSD), Tampere University

CC BY

TIETOARKISTO
FINNISH SOCIAL SCIENCE DATA ARCHIVE

Tampereen yliopisto
Tampere University

Finnish Social Science Data Archive

National resource centre since 1999.

Archives, promotes and disseminates digital research data mainly for research, teaching and learning purposes.

- Main user groups: researchers, higher education students and teachers
- All services are free of charge
- Finland's national service provider for CESSDA
- CoreTrustSeal certified Trustworthy Digital Repository
- Main functions
  - ingest, curate and preserve data collected to study (Finnish) society, people and cultural phenomena
  - information service
  - promote comparative research
  - impact (datasets, open science, best practices, standards...)

Aila

CORE TRUST SEAL

Findable
Accessible
Interoperable
Reusable

www.fsd.tuni.fi

TIETOARKISTO
FINNISH SOCIAL SCIENCE DATA ARCHIVE

Loda

https://loda.fsd.tuni.fi/

- FSD's longitudinal study metadata portal
- Openly available variable-level information
- Currently contains five Finnish National Election Studies, FNES (2003-2019)

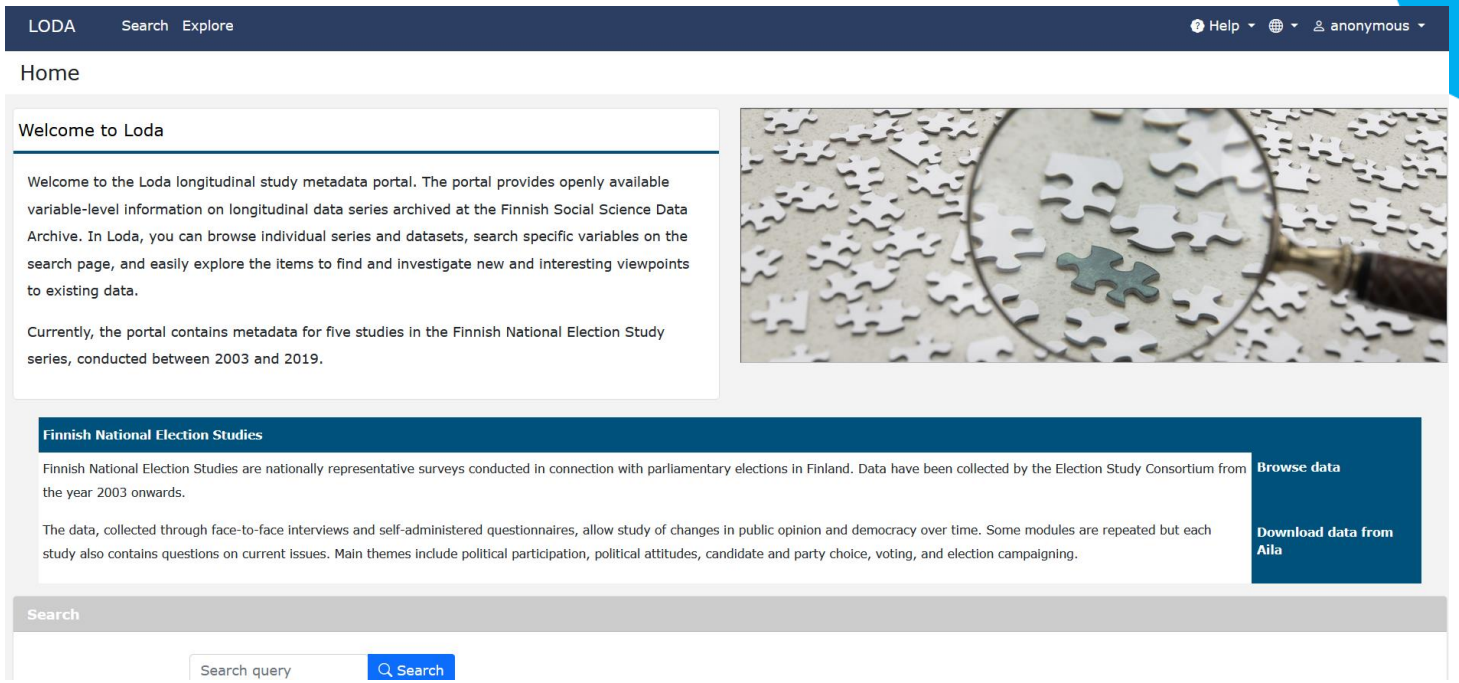

LO
DA

- Built using Colectica Designer, Repository and Web Portal
- Launched in the beginning of November 2022, replaced the previous metadata portal FNESdata
- Upgrade completed as part of the C-BoTS project funded by the Academy of Finland

TIETOARKISTO
FINNISH SOCIAL SCIENCE DATA ARCHIVE

Process in Colectica Designer

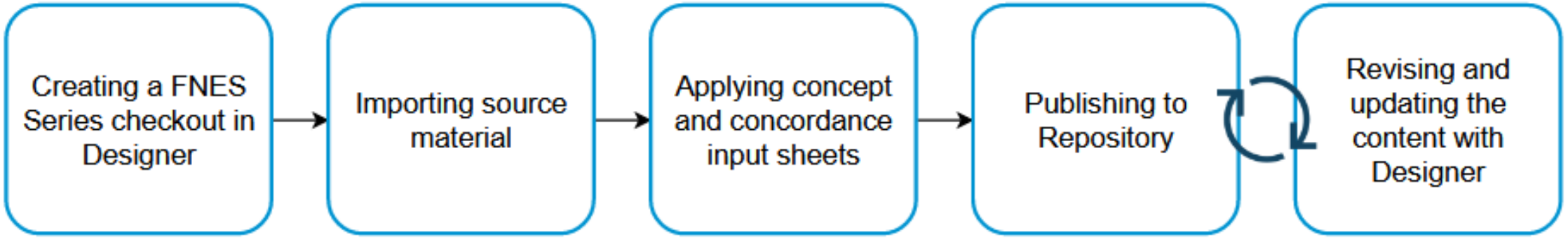

- Overall a good experience
- Workload increased mostly by
  - The concordance sheet
  - Some technical difficulties
  - Human error
- Good documentation of Designer's functions is available
- Colectica were very responsive regarding any errors and problems

TIETOARKISTO
FINNISH SOCIAL SCIENCE DATA ARCHIVE

Concordance definition file

	A	B	C	D	E	F	G	H	I	J
1	**Name**	**Label**	**Topic**	**daF1260**	**daF2269**	**daF2653**	**daF3067**	**daF3467**	**custom:Question Description/Concept**	**custom:Comparability Notes**
2	fnes1	[fnes1] Questionnaire number	Administration	lomake	a1	a1	a1	a1	Respondent ID	
3	fnes2	[fnes2] Respondent's gender	Background	q1	d2	d2	d2	d2	Respondent Gender	In FNES4 And FNES5 there are two more options in response categories: other and do not want to say.
4	fnes3	[fnes3] Respondent's economic activity and occupational status	Background	q4_1	d12	d12	d12	d07a	Respondent Occupation	In FNES1 there is no response category for unemployed.
5	fnes5	[fnes5] Respondent's level of education	Background	q6	d3_2	d3_2	d3	d3	Respondent Education	In FNES2 and FNES3 response categories are the same.
6	fnes6	[fnes6] Total annual gross income of the respondent's household (inclu	Background	q7	d20	d20	d20	d09	Respondent Household Income Before Taxes	Differences exist among waves due to the way the income is coded in the variables.
7	fnes7	[fnes7] Number of people aged between 7 and 17 in the household	Background	q8_2b	d22_1	d22_1	d21b	d21b	Number of Children Aged 7-17 in Household	
8	fnes8	[fnes8] Number of people aged under 7 in the household	Background	q8_3	d22_2	d22_2	d21c	d21c	Number of Children Aged 6 or Younger in Household	
9	fnes9	[fnes9] Total number of persons in the household	Background	q8_4	d21_1	d21_1	d21a	d20	Number of Household Members	
10	fnes10	[fnes10] How often do you discuss politics with others?	Political Awareness	q20	p8	k4	k4	k3	Politics-Social Issues	
11	fnes11	[fnes11] How much attention did you pay to media coverage of the par	Political Awareness	q21_1	k2_1	k2_1	k2_1	k1_1	Mass Media	
12	fnes12	[fnes12] How much attention did you pay to media coverage of the par	Political Awareness	q21_2	k2_2	k2_2	k2_2	k1_2	Mass Media	
13	fnes13	[fnes13] How much attention did you pay to media coverage of the par	Political Awareness	q21_3	k2_3	k2_3	k2_3	k1_3	Mass Media	
14	fnes14	[fnes14] How much attention did you pay to media coverage of the par	Political Awareness	q21_4	k2_4	k2_4	k2_4	k1_4	Mass Media	
15	fnes15	[fnes15] How much attention did you pay to media coverage of the par	Political Awareness	q21_5	k2_5	k2_5	k2_5	k1_5	Mass Media	In FNES4 and FNES5 question wording is changed from newspapers in general to newspaper articles, co
16	fnes16	[fnes16] How much attention did you pay to media coverage of the par	Political Awareness	q21_6	k2_6	k2_8	k2_8	k1_8	Internet	
17	fnes17	[fnes17] How much attention did you pay to media coverage of the par	Political Awareness	q21_7	k2_7	k2_9	k2_9	k1_9	Internet-Political Parties	
18	fnes18	[fnes18] How much attention did you pay to media coverage of the par	Political Awareness	q21_8	k2_9	k2_11	k2_11	k1_11	Internet-Candidate Selectors	
19	fnes19	[fnes19] How much attention did you pay to media coverage of the par	Political Awareness	q21_9	k2_10	k2_6	k2_6		Mass Media-Advertising	Not in FNES5.
20	fnes20	[fnes20] How much attention did you pay to media coverage of the par	Political Awareness	q21_10	k2_11	k2_7	k2_7		Mass Media-Advertising	Not in FNES5.

- Over 2,000 variables from five different waves
- 1,264 conceptual variables
- First version with years 2003-2015 completed in 2017, updated in 2022 to include the latest wave from 2019

Challenges

- Loda is available only in English, but all source data were originally collected and archived in Finnish
  - The datasets were processed and translated over the span of a decade by many different people
  - Changed practices, different translation choices
- Some technical problems when publishing updated content from Designer to Repository and Web Portal

TIETOARKISTO
FINNISH SOCIAL SCIENCE DATA ARCHIVE

Empty value labels

[fnes305] On a scale of 0 to 10 (where 0 = can't be too careful, 10 = most people can be trusted), can people be trusted or is it so that you can never be too careful about them?

Statistics | Code Comparison | Correspondence Tree

% of valid | % of total

	FNES: Finnish National Election Studies		
	FNES3: Finnish National Election Study 2011	FNES4: Finnish National Election Study 2015	FNES5: Finnish National Election Study 2019
	FNES3: FSD2653	FNES4: FSD3067	FNES5: FSD3467
Item Name	k31	k36	k31
Can't be too careful	1.93%	1.45%	2.25%
1	1.46%		
2	1.00%		
3	2.31%		
4	3.62%		
5	9.17%		
6	7.94%		
7	22.65%		
8	32.28%		
9	10.02%		
Most people can be trusted	7.32%		
Can't say (spontaneous)			
Can't say	0.31%		

Statistics | Code Comparison | Correspondence Tree

% of valid | % of total

	FNES: Finnish National Election Studies	
	FNES3: Finnish National Election Study 2011	FNES4: Finnish National Election Study 2015
	FNES3: FSD2653	FNES4: FSD3067
Item Name	k31	k36
Can't be too careful	1.93%	1.45%
1	1.46%	1.01%
2	1.00%	2.96%
3	2.31%	4.66%
4	3.62%	6.30%
5	9.17%	13.67%
6	7.94%	10.33%
7	22.65%	19.03%
8	32.28%	24.26%
9	10.02%	8.44%
Most people can be trusted	7.32%	7.69%
Can't say (spontaneous)		0.19%
Can't say	0.31%	

- In FSD services, frequencies are presented the same regardless of whether value labels are empty
  - But statistics do not show up in Web Portal if value label is empty
  - Easy to fix in Designer
- **Not a problem when importing DDI files!**

TIETOARKISTO
FINNISH SOCIAL SCIENCE DATA ARCHIVE

Changed value labels

[fnes39] In politics people sometimes talk of left and right. Where would you place the National Coalition Party (KOK) on a scale from 0 to 10 where 0 means the left and 10 means the right?

- Value label translations not identical between waves
  - Not recognised as semantically equivalent
  - Can be fixed, but is time-consuming

Statistics | Code Comparison | Correspondence Tree

% of valid | % of total

	FNES: Finnish National Election Studies			
	FNES1: Finnish National Election Study 2003	FNES2: Finnish National Election Study 2007	FNES3: Finnish National Election Study 2011	FNES4: Finnish National Election Study 2015
	FNES1: FSD1260	FNES2: FSD2269	FNES3: FSD2653	FNES4: FSD3067
Item Name	q43_1	q11c	q11b	q11a
Left	0.94%	0.35%		0.57%
1	0.39%	0.49%	0.23%	0.32%
2	0.87%	0.77%	0.69%	0.63%
3	2.05%	1.05%	1.39%	0.88%
4	4.02%	3.16%	2.70%	1.95%
5	9.21%	6.33%	5.47%	7.94%
6	8.19%	6.19%	5.47%	5.10%
7	10.71%	11.60%	9.86%	9.20%
8	20.31%	19.76%	19.03%	21.55%
9	19.76%	22.57%	23.81%	18.97%
Right	13.86%	21.59%	24.81%	21.42%
Can't say	9.53%			
Haven't heard of the party	0.16%			
Haven't heard of the left-right scale (SPONTANEUOUS)		0.49%	1.08%	
Haven't heard of the left-right scale (spontaneous)				0.57%
Haven't heard of the party (SPONTANEOUS)				0.19%
Refused to say (SPONTANEOUS)		0.35%	0.92%	
Don't want to say (spontaneous)				1.95%
Don't know where to place (SPONTANEOUS)		5.27%	4.55%	
Don't know where to place the party on the scale (spontaneous)				8.76%
Missing				

TIETOARKISTO
FINNISH SOCIAL SCIENCE DATA ARCHIVE

Different variable types between waves

[fnes6] Total annual gross income of the respondent's household (including social benefits)

- 2003-2011: discrete variable
- 2015-2019: continuous variable
- Not that easy to fix

Statistics | Code Comparison | Correspondence Tree

% of valid | % of total

	FNES: Finnish National Election Studies				
	FNES1: Finnish National Election Study 2003	FNES2: Finnish National Election Study 2007	FNES3: Finnish National Election Study 2011	FNES4: Finnish National Election Study 2015	FNES5: Finnish National Election Study 2019
	FNES1: FSD1260	FNES2: FSD2269	FNES3: FSD2653	FNES4: FSD3067	FNES5: FSD3467
Item Name	**q7**	**d20**	**d20**	**d20**	**d09**
Unknown				0.25%	
Less than 10.000 euros/year	13.20%				
Don't want to say				21.17%	
10,000 euros/year or less		9.07%	8.40%		
10.001 - 15.000 euros/year	14.15%				
10,001 - 15,000 euros/year		9.21%	8.24%		
15.001 - 20.000 euros/year	9.80%				
15,001 - 20,000 euros/year		8.30%	10.02%		
20.001 - 25.000 euros/year	13.04%				
20,001 - 25,000 euros/year		7.17%	8.63%		
25.001 - 30.000 euros/year	9.57%				
25,001 - 30,000		8.72%	7.63%		

Benefits

- For end users:
  - Easier to compare individual variables, browse different concepts, and make comparisons between waves
  - Metadata are easier to find and approach for analysis

- For FSD:
  - DDI Lifecycle experience for metadata about longitudinal studies

TIETOARKISTO
FINNISH SOCIAL SCIENCE DATA ARCHIVE

Comparability between waves and variables

[fnes10] How often do you discuss politics with others?

- Combined and harmonised FNES dataset (FSD2556) available on Aila, but:
  - different waves cannot be easily compared using only metadata
  - relationships between variables from different waves only explained in a separate background file (concordance)

Question text

How often do you discuss politics with others?

Frequencies

FSD2556 study description on Aila

Category labels	Value	n
Daily or almost daily	1	805
Often	2	1513
Sometimes	3	2239
Seldom	4	1814
Never	5	391
Can't say (spontaneous)	6	7
	SYSMISS	406
		Displayed frequencies are not weighted

Statistics | Code Comparison | Correspondence Tree

% of valid | % of total

	FNES: Finnish National Election Studies				
	FNES1: Finnish National Election Study 2003	FNES2: Finnish National Election Study 2007	FNES3: Finnish National Election Study 2011	FNES4: Finnish National Election Study 2015	FNES5: Finnish National Election Study 2019
	FNES1: FSD1260	FNES2: FSD2269	FNES3: FSD2653	FNES4: FSD3067	FNES5: FSD3467
Item Name	q20	p8	k4	k4	k3
Daily or almost daily	4.41%	5.51%	17.33%	12.60%	16.77%
Often	14.41%	22.24%	24.58%	23.38%	25.91%
Sometimes	31.26%	38.58%	30.28%	34.72%	31.66%
Rarely	38.19%		24.19%		
Seldom		28.84%		23.63%	21.71%
Never	11.57%	4.53%	3.62%	5.67%	3.82%
Can't say	0.16%	0.30%			
Can't say (spontaneous)					0.13%

TIETOARKISTO
FINNISH SOCIAL SCIENCE DATA ARCHIVE

Concepts and conceptual variables

Concept: Electoral Issues

Item Name	FNES: Finnish National Election Studies			
	FNES1: Finnish National Election Study 2003	FNES2: Finnish National Election Study 2007	FNES3: Finnish National Election Study 2011	FNES5: Finnish National Election Study 2019
	FNES1: FSD1260	FNES2: FSD2269	FNES3: FSD2653	FNES5: FSD3467
[fnes138] How important are the following issues to you: Safeguarding the level of health care ⓘ Not in FNES4 and FNES5. Rather significant differences in question wording between the waves. Comparisons should be made with care.	p1_1	p1_4	p1_10	
[fnes139] How important are the following issues to you: Safeguarding the level of care for the elderly ⓘ Not in FNES4 and FNES5. Rather significant differences in question wording between the waves. Comparisons should be made with care.	p1_2	p1_20	p1_7	
[fnes140] How important are the following issues to you: Reducing unemployment ⓘ Not in FNES4 and FNES5. In FNES3 question wording changed from reducing unemployment to employment policy in general. Comparisons should be made with care.	p1_3	p1_19	p1_2	

- Categorising variables by topic makes browsing easier
- Variable cascade structure allows for the documentation of changes in variables
  - **[fnes138]** How important are the following issues to you: Safeguarding the level of health care
    - **[p1_1]** Safeguarding the level of health care
    - **[p1_4]** Increasing health care resources
    - **[p1_10]** Health policy

TIETOARKISTO
FINNISH SOCIAL SCIENCE DATA ARCHIVE

DDI Codebook and DDI Lifecycle at FSD

DDI Codebook	DDI Lifecycle
• **Use case at FSD:** description of all archived data • **Meets most of our needs:** supports extensive description and long-term preservation of the metadata of individual survey datasets	• **Use case at FSD:** added value for selected longitudinal studies • **Enhanced user experience:** cascading variable structure supports comparison and documentation of changes between waves

- Around 40% of datasets on FSD's Aila Data Service do not belong to any data series
- Many of the data series on Aila consist of cross-sectional, not longitudinal, studies
- In some series, the questions are changed for each collection round

TIETOARKISTO
FINNISH SOCIAL SCIENCE DATA ARCHIVE

Thank you! Questions?

https://www.fsd.tuni.fi/en/
https://loda.fsd.tuni.fi/

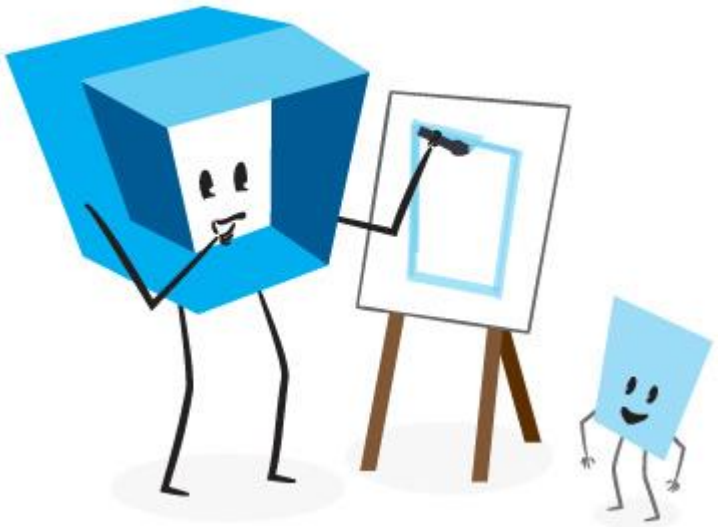

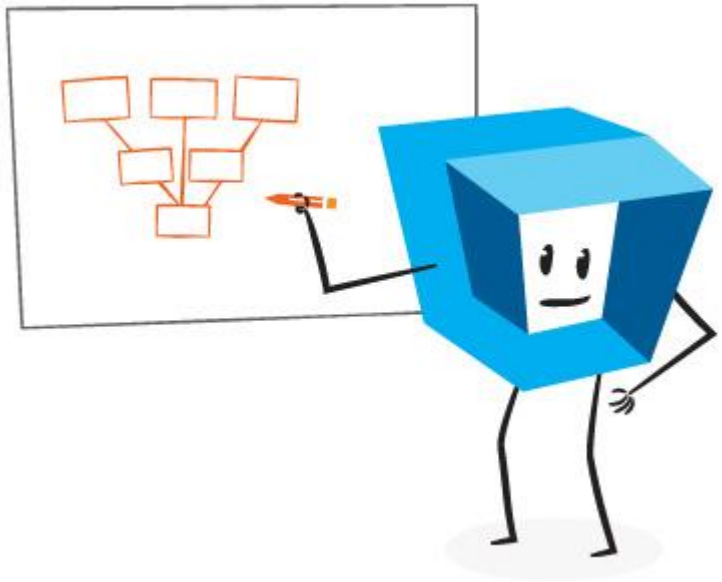

Except the logo dudes above, content in this presentation is licensed under a Creative Commons Attribution 4.0 International license.

Anna Kleemola
ORCID: 0000-0001-7073-3849